Michelle +44(0)7515 931 467
Helen +44(0)7970 755 076
bookings@freshlocations.com

FL0947 Faith - E2

https://www.freshlocations.com/property/faith/

Large open-plan living space with exposed brickwork, original cast-iron windows. Lots of natural light. Usable equipment includes electric, bass and acoustic guitars, drum-kit, keyboards, Rhodes piano, Bechstein piano, violin, ukulele and a PA system/mixing desk. London Borough of Hackney.

Features

Exposed Brick | Island Cooker | Island Kitchen | Light Wood Floor | Open Plan | Wood Floors

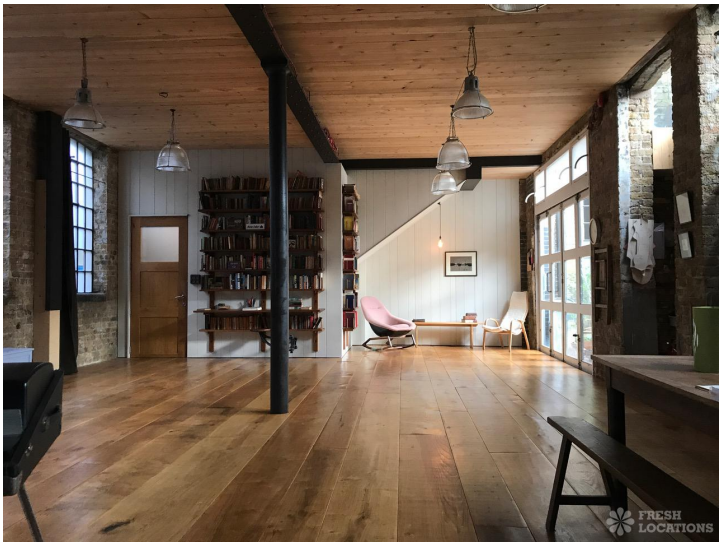

© 2023 Fresh Locations

© 2023 Fresh Locations